

PLAT OF SURVEY  
-OF-

LOT 2 OF CERTIFIED SURVEY MAP NO. 4095 AS RECORDED IN VOLUME 25 OF CERTIFIED SURVEY MAPS ON PAGE 300 IN THE WALWORTH COUNTY REGISTER OF DEEDS AND BEING PART OF THE SOUTHEAST 1/4 OF THE NORTHWEST 1/4 AND PART OF THE NORTHEAST 1/4 OF THE SOUTHWEST 1/4 OF SECTION 2, TOWNSHIP 3 NORTH, RANGE 18 EAST OF THE FOURTH PRINCIPAL MERIDIAN, IN THE TOWNSHIP OF SPRING PRAIRIE, WALWORTH COUNTY, WISCONSIN.

SURVEY FOR: BEN DAHLBERG

NOTE: EXCEPT AS SHOWN LOT 2 SHALL BE RESTRICTED TO NO VEHICULAR ACCESS TO COLBO ROAD.

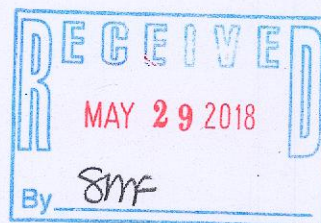

"I hereby certify that I have surveyed the above described property and that the above map is a correct representation thereof and shows the size and location of the property, its exterior boundaries, the location of all visible structures and dimensions of all principal buildings thereon, boundary fences, apparent easements, roadways and encroachments, if any."

"This survey is made for the use of the present owners of the property, and those who purchase, mortgage, or guarantee the title thereto within one year from date hereof."

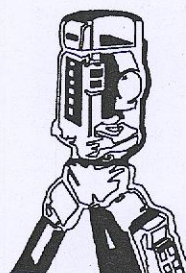

B.W. SURVEYING, INC.

LAND SURVEYS  
MAPPING AND PLANNING  
412 N. PINE STREET  
BURLINGTON, WI 53105  
(262)-767-0225

LEGEND

○ FOUND IRON PIPE

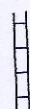

RESTRICTED NO VEHICULAR ACCESS

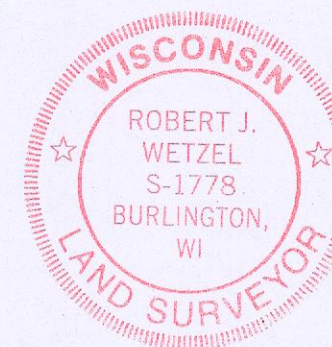
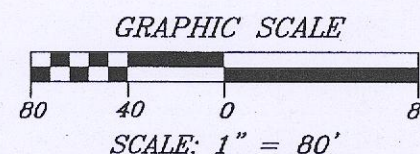
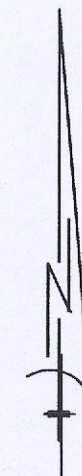

THIS IS NOT AN ORIGINAL PRINT  
UNLESS THIS SEAL IS RED.

*Robert J. Wetzel*  
ROBERT J. WETZEL S-1778

DECEMBER 27, 2017  
DATE

9254  
JOB NUMBER

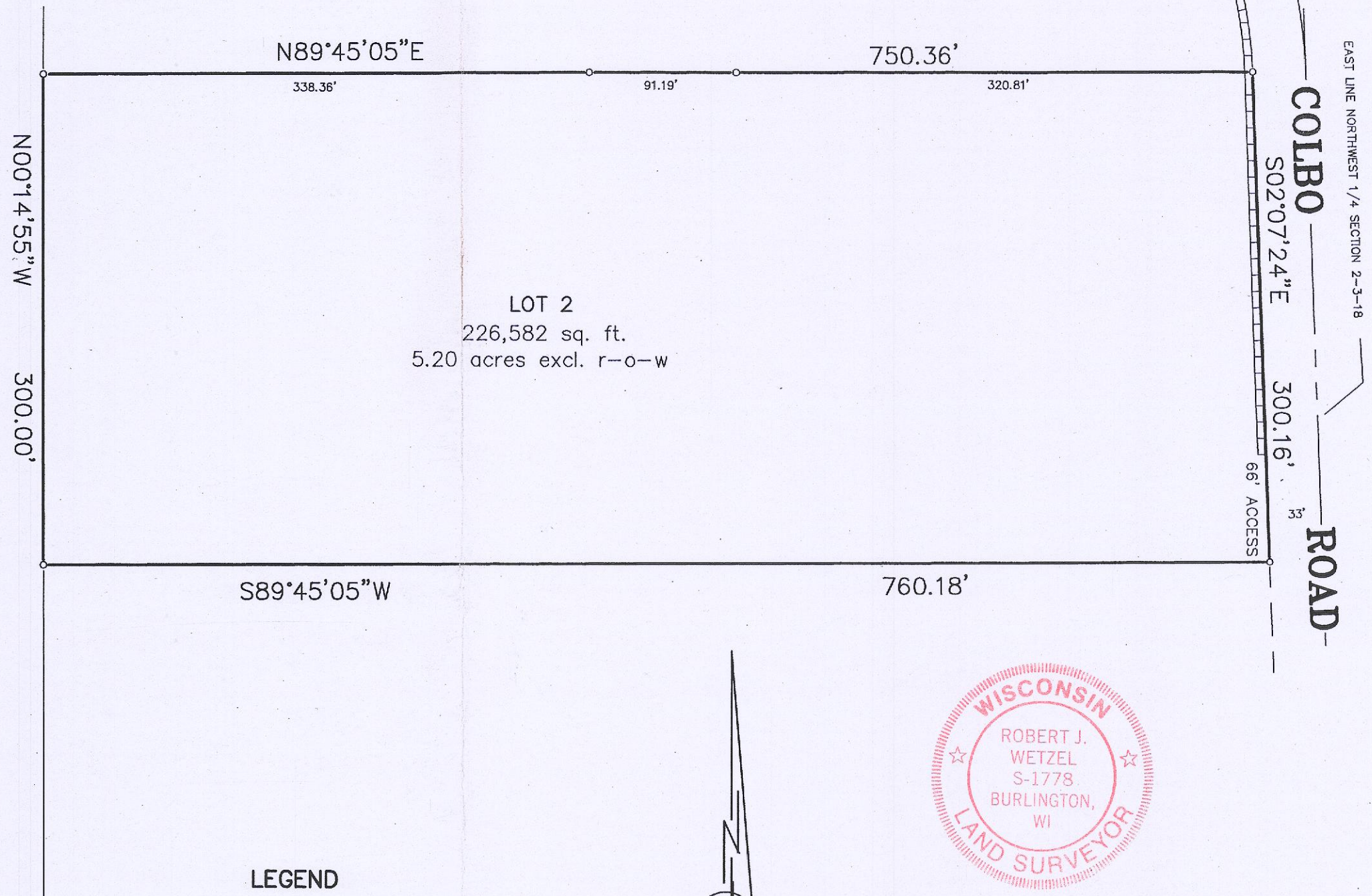

OA4095-2

318-1264